HANDY
THINGS
TO KNOW

Another Triumph for ..Science...

Rheumatism and its kindred diseases have always been classed by physicians among the ailments for which their science afforded no sure and complete cure.

DR. L. R. HALL, New York, originator and proprietor of DR. HALL'S RHEUMATIC CURE, has changed all that and has earned the sincerest thanks of thousands of sufferers from painful and chronic complaints.

People are slow to believe that rheumatism can be cured. They have tried many things and all have failed, and the announcement of a new cure is received by many with sceptical indifference, and yet it may be stated very confidently that DR. HALL'S RHEUMATIC CURE SELDOM FAILS, and there are innumerable BONA FIDE testimonials to back the statement. From one to six bottles will cure most forms of rheumatism.

In order to bring this great remedy within the reach of all, the price has been placed at 50 cents per bottle. Sufferers from rheumatic complaints should read the following pages, wherein their symptoms are described, and should lose no time in making a trial of the only effectual remedy—

Dr. Hall's Rheumatic Cure.

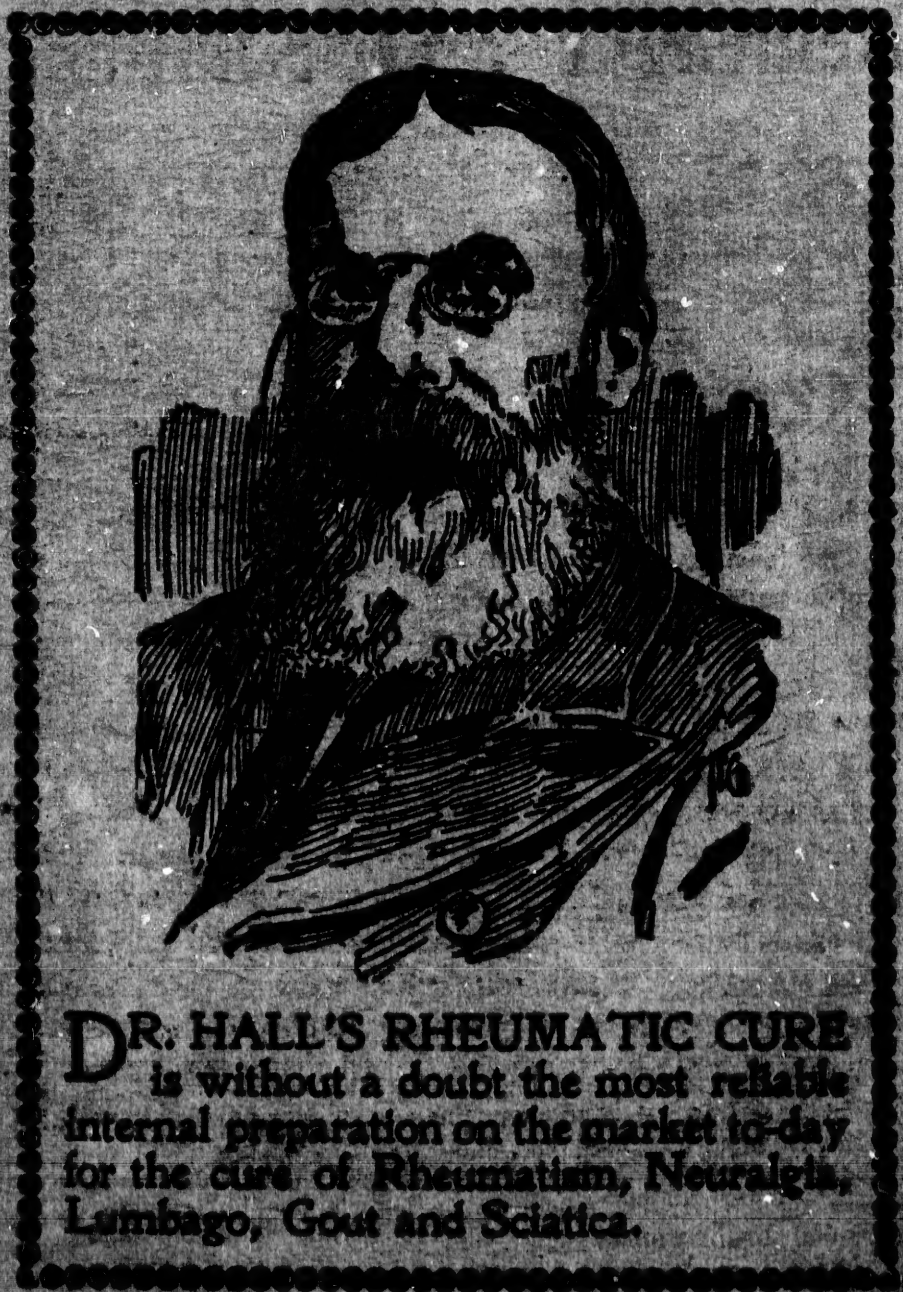

DR. HALL'S RHEUMATIC CURE is without a doubt the most reliable internal preparation on the market to-day for the cure of Rheumatism, Neuralgia, Lumbago, Gout and Sciatica.

Neuralgia and Sciatica.

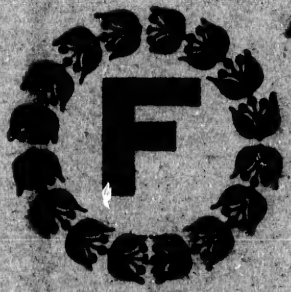

FACIAL Neuralgia usually affects one side of the head and is often attended by or ends in attacks of nausea or vomiting. The pain varies in severity from a slight twinge now and again, to unbearable agony. In its coming and going it takes the appearance of malaria, and sometimes the sciatic nerve is affected, giving rise to pains in the hips and legs—a condition called sciatica. Internal organs may be affected in like manner, so that we may have neuralgic pains of the heart, stomach or intestines. It is not well, however, to call these pains neuralgia, as they come from other causes, but if no complications are present Dr. HALL'S RHEUMATIC CURE will permanently relieve. Certain forms of neuralgia come from thin blood, others from indigestion or from diseased teeth. In sciatica the pain may be due to constipation. All these causes need attention. In any case Dr. Hall's Rheumatic Cure will give relief.

TREATMENT—People inclined to neuralgic attacks should be very careful to keep out of draughts, look after their teeth, and, if they wear false teeth, see that they fit properly and do not irritate the gums. Rest and nourishment in all cases are prime requisites for a cure. Take a teaspoonful of Dr. Hall's Rheumatic Cure three times a day after meals, in a wineglassful of water. Also take one "Climax" Iron Tonic Pill three times a day, one hour before each meal.

A Newspaper Man Speaks.

Mr. E. C. Dean, City Editor of the Daily British Whig, Kingston, Ont., was a sufferer for thirteen years from neuralgia in the head. Hearken to his unsolicited testimony: "I take much pleasure in testifying to the efficacy of Dr. Hall's Rheumatic Cure for the treatment of neuralgia. I suffered for thirteen years with neuralgia in my head, immediately above the eyes. For one whole year before trying Dr Hall's Rheumatic Cure, I was scarcely ever free from pain, and for five weeks at a stretch I was confined to my room unable to eat or sleep and during this time six physicians treated me, declaring that they had given me every remedy known to the medical profession, but without affording me even temporary relief, except when they administered morphine hypodermically. A friend, Henry Wade, the well known druggist, recommended to me a trial of Dr. Hall's Rheumatic Cure. Less than half a bottle gave me relief, and after taking the contents of three bottles I am able to declare myself completely cured."

Mr. E. C. Dean.

Handy Things to Know.

A span is 10½ inches.
Pianoforte invented 1710.
There are 1,764 languages.
A square mile contains 640 acres.
Envelopes were first used in 1839.
Telescopes were invented in 1590.
A pint (of water) weighs 1 pound.
The average human life is 31 years.
A firkin of butter weighs 56 pounds.
The first steel pen was made in 1830.
Couches first used in England in 1569.
A solid foot contains 1,728 solid inches.
A gallon (of water) holds 231 solid inches.
Modern needles first came into use in 1545.
Kerosene first used for lighting purposes in 1826.
London is the largest city; population nearly 4,000,000
An acre is 8 rods long by 20 rods wide, or 10 by 16 rods.
The first steam engine on this continent was brought from England in 1753.
The first sewing machine was patented by Elias Howe, jr., in 1846.
Measure 209 feet on each side, and you will have a square acre within an inch.
The first knives were used in England, and the first four-wheeled carriage in France in 1562.
The sun is 95,500,000 miles from the earth. The latter receives only one two-billionth of the solar heat.

Patents in Canada.

The expense for a Canadian patent is $40 for a simple one, which includes government fee, agency, and all charges for six years, after which two additional terms of six years each may be obtained by the owner of the patent on payment of $20 each, making the entire term of the patent eighteen years. The patent may be applied for at the outset for eighteen years at a cost of $60.

GET COMFORT

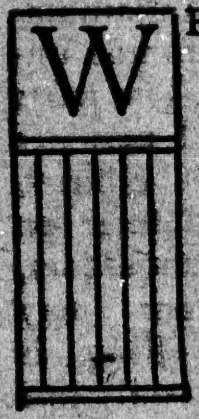

WHEN afflicted with pain there is little comfort in life for a man. Years ago sufferers from rheumatism simply had to stand the torture. The medicines then on the market might give relief in some cases but until the discovery of Dr. Hall's Rheumatic Cure there was no permanent cure. Where countless other preparations have proved worthless it has never failed. Daniel Babcock, farmer, Harrowsmith, Ont., was a sufferer for years and two bottles of Dr. Hall's Rheumatic Cure, with the Climax Iron Tonic Pills, cured him completely. He has not had a single twinge of pain since. He has no more idle days but attends to his duties regularly. Mr. Babcock advises sufferers from rheumatism to lose no time in trying Dr. Hall's. It does not take months to get relief but the curative properties of the preparation assert themselves in short order and the pain disappears. What it has done for him Dr. Hall's Rheumatic Cure can do for any man in the land.

ACUTE ARTICULAR RHEUMATISM. . . .

THIS painful disease first shows itself in the joints, and is in fact an inflammation of the membrane underlying them. The parts generally affected first are the knees, wrists, elbows, and ankles, and later on the joints of the shoulders, hips and fingers may swell. The swelling is often noticeable at only one or two joints at a time, but passes from one to another, often with some rapidity. There are frequently symptoms of fever also, and from this fact the disease is often called rheumatic fever. The patient sweats profusely at night. Permanent stiffness and even deformity of the joints is a common result of articular rheumatism, and there is danger of death itself from the occasional tendency of the disease to strike inward to the heart, the bronchial tubes or the lungs. In rare cases the brain is affected and delirium results. The attack may last any time from a fortnight to two months, its average duration being four weeks.

TREATMENT—Take a teaspoonful of Dr. Hall's Rheumatic Cure three times a day after meals, in a wineglassful of water. Also take one "Climax" Iron Tonic Pill three times a day, one hour before each meal.

FOUND IT A BLESSING.

According to statisticians the average life is about forty years. With this knowledge naturally everyone would like to realize the full measure of earthly happiness, but this can be done only if perfect health is enjoyed. For a term of years exceeding the average span of life, Mr. John Morrow, Maberly, Lanark County, Ont., was a constant sufferer from rheumatism. His case was considered hopeless by physicians, and it was indeed sad to see the poor old gentleman racked with pain, unable to leave bed to perform his customary labors, or even to dress and undress himself. For ten years he was forced to cease work of even the most trifling character, so intensely did he suffer. He spent hundreds of dollars in so-called cures and consulted many physicians without even obtaining relief; he even visited the famous Caledonia Mineral Springs, but all to no purpose. The aged sufferer became reconciled to the belief that he would have to bear the pain until the grave ended it. A friend persuaded him to give Dr. Hall's Rheumatic Cure a trial; read the result in his own words. "I thank God I accepted my friend's advice and took Dr. Hall's Rheumatic Cure. I experienced relief after taking the contents of the first bottle and with joy I continued the treatment until I had used eleven bottles, which effected a perfect cure. I am now well and sound, as free of pain or ache as at any time in my life, and I owe it all to Dr. Hall's Rheumatic Cure. I am aged 72 years and I give this testimonial freely, hoping thereby that some other rheumatic sufferer may find this wonderful cure the same blessing that I did."

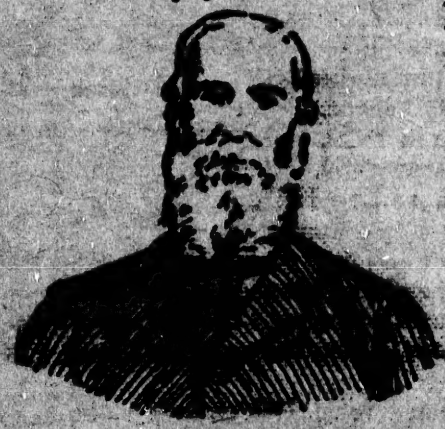

MR. JOHN MORROW.

Things Worth Knowing.

America discovered in 1492.
A rod is 16½ feet or 5½ yards.
Chinese invented paper 170 B.C.
First Atlantic Cable opened 1857.
Watches first constructed in 1476.
A hand (horse measure) is four inches.
A quarter section contains 160 acres.
The first lucifer match made in 1829.
The first iron steamship built in 1830.
Gold was discovered in California in 1848.
A solid foot of water weighs 62½ pounds.
A gallon of milk weighs 8 pounds and 10 ounces.
The first newspaper advertisement appeared in 1652.
Until 1776 cotton-spinning was performed by the hand wheel.
A mile is 320 rods, 1,760 yards, 5,280 feet; nautical rule, 6,080 feet.

An acre contains 43,560 square feet, 160 square rods, 4,840 square yards.

A barrel of rice weighs 600 pounds, of flour 196 pounds, of pork 200 pounds.

Printing was known in China in the 6th century, introduced in England about 1474, America 1536.

The nearest fixed star is 16,000,000 miles distant, and takes three years for light to reach the earth.

A square foot is 144 square inches; a square yard contains 9 square feet; a square rod is 272¼ square feet.

Things often Forgotten.

A score, 20; a gross, 144; a hand, 4 inches; a fathom, 6 feet; a cablegram, 120 fathoms; a knot, 6,086 feet; a league, 3 knots.

Sound travels 1,000 feet per second when the temperature is 32 degrees above zero and ½ ft. faster or slower for each degree of difference. Thus at 32 degrees it travels 1,120 ft.; at zero 1,074 ft., etc.

DYING MAN RESTORED

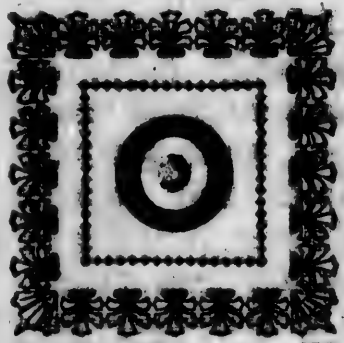

NE of the most popular and widely known men in Kingston, Ont., is Mr. James Nolan, sexton of St. Mary's Cathedral of that city. He has pulled the great bell in the cathedral tower since the year 1859. Previous to that date he worked in the Archbishop's Palace for seven years. These employments brought him into close and constant touch with the high dignitaries of the church and many thousands of our best citizens. Mr. Nolan enjoyed good health until a year or so ago, when he was attacked with muscular rheumatism in his arms and was unable to raise a hand to his head. This condition continued for six months, causing much sympathy among the whole community. He was finally proclaimed to be beyond medical aid by the doctors and prayers for the dying were offered up for him in church. But by a providential chance the notice of his family was directed to Dr. Hall's Rheumatic Cure and Climax Pills, and by their use he was completely restored to health in a very short time. Mr. Nolan took the contents of six bottles of Dr. Hall's Rheumatic Cure, and six boxes of "Climax" Iron Tonic Pills to make him a well man. His arms are as well as ever, and he is again on duty at the Cathedral. The great bell seems to send out a sound of hope and gladness under his touch. This is a remarkable triumph for Dr Hall's preparations.

Cause For Rejoicing.

A REPORT comes from Black River Bridge, Prince Edward County, Ont., of a remarkable cure, as effective and permanent as it is remarkable, and one that aroused interest throughout the whole county because of the popularity of the patient and the deep sympathy everybody felt for her in her affliction, and their corresponding joy at her restoration to perfect health. In June, 1899, Mrs. Jacob Dainard was stricken with sciatic rheumatism in her left limb. Though everything possible was done for her relief and all kinds of so-called remedies tried, nothing succeeded. The pain gradually spread until both limbs were affected and the pain was so excruciating that the least movement caused her intense suffering. Two physicians exhausted their skill without as much as affording relief. In December, 1900, Mrs. Dainard was induced to give Dr. Hall's Rheumatic Cure a trial. Half the contents of the first bottle gave her relief and five bottles, together with "Climax" Iron Tonic Pills, effected a complete and permanent cure. Mrs. Dainard is so rejoiced at her recovery of health that she gladly gives this testimony in hope that it might be the means of bringing relief to other sufferers.

Invention.

First steamboat, the Clermont, made a voyage from New York to Albany, 1807; the first steamboat to cross the Atlantic, the Savannah, 1819.

First railroad, Stockton and Darlington, England, 1825; Baltimore and Ohio, fourteen miles long, 1830.

Lighting the streets by gas, first experiment in London, 1807.

Electric light produced by Edison's application of sub-division, 1878.

The McCormick reaper invented, 1834.

Howe's sewing machine, 1846.

The electric telegraph, Samuel F. B. Morse, 1837.

The telephone first exhibited, 1876.

The phonograph, 1877-88

Cable laid across the Atlantic, 1857; perfected, 1866.

Electric railroad at Edison's home at Menlo Park, 1880.

Photography: first experiments by Daguerre, 1829. First successful portraits by Morse, 1839.

The spectroscope first used, 1802; perfected 1859.

Roentgen rays found to penetrate solids, 1896.

Kitchen Measures.

Four teaspoonfuls of liquid make one tablespoonful.

Four tablespoonfuls of liquid, one gill or a quarter of a cup.

A tablespoonful of liquid, half an ounce.

A pint of liquid weighs a pound.

A quart of sifted flour, one pound.

Four kitchen cupfuls of flour, one pound.

Three kitchen cupfuls of cornmeal, one pound.

One cup of butter, half a pound.

A solid pint of chopped meat, one pound.

Ten eggs, one pound.

A dash of pepper, an eighth of a teaspoonful.

A pint of brown sugar, thirteen ounces.

Two cupfuls and a half of powdered sugar, one pound.

Was Torture To Walk.

One of the best known men in East Durham County is Steven O. Taylor, Charlecote, Ont.

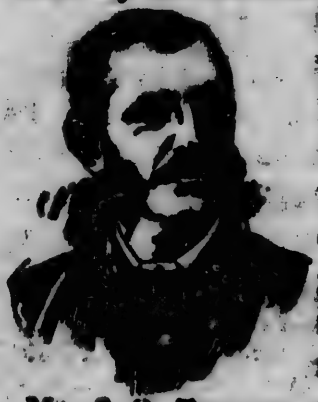

Mr. S. O. Taylor.

His sufferings from rheumatism in the back (lumbago) for four years were known to everybody in the county. It was with the greatest difficulty, and only by experiencing agonizing pain that he sat down or arose from a chair, and walking was simply torture; neither the skill of physicians, nor the enormous quantities of patent medicines he took, gave him relief until he tried Dr. Hall's Rheumatic Cure. After taking the first few doses of this wonderful medicine he obtained relief, and continuing the treatment, a complete cure was effected. He has not been troubled with an ache or pain since, and speaks in praiseworthy terms of the medicine which restored him to health—Dr. Hall's Rheumatic Cure.

NEVER DESPAIR.

People with rheumatism are apt to get discouraged. Just drop taking everything else when you get down and try Dr. Hall's Rheumatic Cure; you will soon recover

Muscular ✳ Rheumatism and Lumbago.

THE affection generally called Muscular Rheumatism seems to be somewhat of the same nature as neuralgia. It is gradual in its operation, and it usually takes the form of pains in the muscles. When these pains are felt in the back and loins the disease is called lumbago. In all cases of this kind DR. HALL'S RHEUMATIC CURE is sure to give relief, and sometimes cures before even one bottle has been completely used. Muscular rheumatism in the upper part of the body, and especially in the region of the heart, is sometimes very dangerous and needs prompt attention. Dr. Hall's Rheumatic Cure will cure any and all forms of it.

The pains peculiar to muscular rheumatism increase upon movement, often causing the patient to groan, and even awaking him from a sound sleep. The affected parts are tender, and when the chest muscles are the seat of the trouble, deep breathing is painful and a hearty laugh well nigh impossible. The disease differs from neuralgia chiefly in being affected by movement.

TREATMENT—Take a teaspoonful of Dr. Hall's Rheumatic Cure three times a day after meals, in a wineglassful of water. Also take one "Climax" Iron Tonic Pill three times a day, one hour before each meal.

WARS OF THE REIGN.

Those That Victoria the Good Was Concerned in.

The following is a list of the most notable insurrections and wars in which Britain and her Colonies were concerned during the reign of Queen Victoria:

1837—Mackenzie rebellion in Canada.
1839—British forces occupy Cabul and take possession of Aden.
1840—War expedition to Syria. Mehemet Ali sues for peace.
1841—Successful insurrection in Cabul. British invade China and take Canton and Amoy.
1842—British take Boer republic in Natal.
1845—Outbreak first Sikh war.
1848—Insurrection in Ireland attempted. Outbreak second Sikh War. Boers establish republic.
1850—Taiping rebellion in China.
1853—Burmah provoked British hostilities.
1854—Crimean war.
1856—Crimean war finished. England attacks China. Persians occupy Herat, but British drive them out of India.
1857—Outbreak of Indian mutiny.
1860—Anglo-French expedition to Pekin.
1861—England sends a fleet to Mexico.
1866—Fenian Raid in Canada.
1867—Fenian insurrection in Ireland.
1870—Red River troubles at Fort Garry.
1874—Ashantee war.
1877—British take Transvaal republic.
1878—War against Afghanistan.
1879—War against Zulus. Roberts enters Kandahar.
1881—Boer war, ending with Majuba Hill. Mahdi's revolt in Soudan.
1882—War against Arabi Pasha.
1885—Riel Rebellion in North-West Territories.
1885—Gordon killed in Khartoum.
1893—War in Matabeleland.
1896—Kitchener occupies Dongola. Ashantees accept British sovereignty.
1897—Revolt of India Hill tribes.
1899—Transvaal declared war, Oct. 11th.

A Narrow Escape.

TALK about "sailing close to the wind," "having a close shave and coming within an ace of the undertaker!" There are few who came so near to death's door as Mr. Charles Bedore, No. 32 Victoria Street, Kingston, Ont. He was laid up for nine weeks with sciatica, which severely affected his hip and right leg. Physicians exhausted their list of remedies, but to no purpose. The sufferer almost went mad with pain, there seemed no hope of relief, and he rapidly failed in health. He bought a bottle of Dr. Hall's Rheumatic Cure, and began taking it regularly, and a complete cure followed. His condition gradually changed, the pains were relieved, rest and sleep were obtained, and after taking the contents of seven bottles of Dr. Hall's Rheumatic Cure he was restored to perfect health. He says: "It is six months since I was cured, and I have worked steadily at my trade ever since in all kinds of weather. I can heartily recommend Dr. Hall's Rheumatic Cure and 'Climax' Iron Tonic Pills. If a person has sciatic rheumatism, such as I had, there is no use taking less than two months' treatment, as sciatica is one of the worst forms of rheumatism."

Chronic Rheumatism.

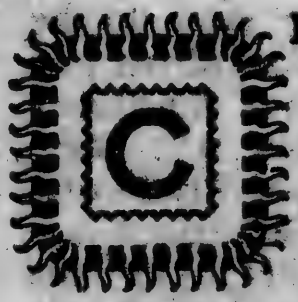

HRONIC Rheumatism may be described as Acute Rheumatism which has become permanent, but includes also several affections of the muscles and joints, which have a tendency to persist. There may be no fever, and pain, soreness and tenderness under pressure are less intense than in the acute stage of the disease. Yet there are many instances in which the affected parts cause considerable pain, and even confine the patient to bed. Sometimes several joints are affected successively, and in other cases the trouble is concentrated in one. Dr. Hall's Rheumatic Cure usually cures rheumatism in any part of the body. And when we say "cure" it is not a temporary relief from this complaint that is meant. It cures acute or muscular rheumatism in from one to five days. It never fails to cure sharp, shooting pains in the arms, legs, side, back or breast, or soreness of any part of the body, in from one to three hours. It will promptly cure lameness, stiff and swollen joints, stiff back, and all pains in the hips and loins. Chronic rheumatism, sciatica, lumbago, or pain in the back is cured very speedily

TREATMENT—Take a teaspoonful of Dr. Hall's Rheumatic Cure three times a day after meals, in a wineglassful of water. Also take one "Climax" Iron Tonic Pill three times a day, one hour before each meal.

33 - 1/2 - 17 5 - 33 - 1/2 5 -

Wars and Revolutions.

Battle of Austerlitz, Napoleon defeats Austrians and Russians, 1805.

Battle of Trafalgar, Nelson sinks French fleet, 1805.

Moscow burned by the Russians to entrap Napoleon, 1812.

Battle of Waterloo, Napoleon vanquished, 1815.

Battle of Navarino, securing Greek independence, 1827.

General outbreak of revolutions throughout Europe, 1848.

Rome seized from the Pope, becomes capital of United Italy, 1870.

Crimean War, Great Britain, France and Sardinia against Russia, 1853-56.

India Mutiny, in which native soldiers massacre English men, women and children, 1857.

Franco-Austrian War, 1859, followed by Garibaldi's Campaign unifying Italy, 1860.

The Great Civil War in America, 1861-65.

Austro-Prussian War. Decisive battle, Sadowa, July 3, 1866.

Franco-Prussian War. Decisive battle, Sedan, September 1, 1870; followed by federation of German States.

France becomes an empire, 1804; a republic, 1848; an empire again, 1852; Third Republic, 1870.

Russo-Turkish War. Battle of Plevna, December 10, 1877.

Bombardment of Alexandria by the British, 1882, followed by occupation of Egypt.

War between Chinese and Japanese, 1894.

American-Spanish War. Manila, May 1, 1898; Santiago, July 3, 1898.

War on Great Britain by South African Republics, 1899-1902.

Strength of Ice.

Two inches thick will support a man.

Four inches thick will hold a man on horseback.

Five inches thick will stand weight of eighty-pounder cannon.

Ten inches thick will support a battery of artillery, with carriages and horses.

Twelve inches will carry an army; an innumerable multitude.

An Acute Attack.

When afflicted with disease, the farmer, perhaps more than any other artisan (excepting the sailor), is obliged to suffer acutely, simply from the fact that relief is inconvenient. At the same time a man might live in a block bounded on the north, south, east and west by medical practitioners, and even then obtain very little or no relief from rheumatism, once the disease permeates the blood.

MR. JOHN CONNELL.

It is the discovery of Dr. Hall's Rheumatic Cure that then proves a boon to the rheumatic sufferer. Mr. John Connell, Bedford Mills, Ont., had a bad attack of rheumatism from April till June, two years ago. He was so bad that he could not put his foot on the ground, and was confined to a chair mostly all that time. Doctors' medicine had no effect on him. He saw Dr. Hall's Rheumatic Cure advertised in the papers, bought two bottles, and used them both. This so relieved him that he was able to walk around and after using four bottles he was perfectly cured, and has not been troubled with rheumatism since.

Diet for Rheumatic People.

IN rheumatic affections the diet should be light and nutritious. Stimulants should be avoided. Milk is the most suitable beverage; if not palatable it may be flavored to suit the taste; it is best, however, to dilute it with lime water or mineral waters. If the patient cannot take milk in any form, soups or broths may be administered; and all food should be given at short and stated intervals. Rice water may be given in large quantities, as there is usually great thirst, which should be satisfied. As the patient becomes convalescent a light vegetable diet may be used; meats must be used very sparingly. Be careful to avoid the use of vinegar, pickles, lemonade and all acid fruits and tart preserves.

IF NOT, WHY NOT?

If you have rheumatism and refuse to take the proper cure for it, how can you expect relief? Dr. Hall's Rheumatic Cure really cures. Try it and see for yourself.

Spent All He Had.

The study of nature forms the most interesting and instructive theme in the curriculum of learning. Nature never makes a mistake. It is only when interfered with that her workings become defective. Nature never intended mankind to suffer pain. This knowledge has led scientists to investigate the causes of interference and prepare remedies whereby nature's workings may be freed from hindrance. In this way Dr. Hall was enabled to prepare his wonderful Scientific Rheumatic Cure that completely cured Mr. James Davison of sciatica, after having been a sufferer for ten long years. Mr. Davison contracted the disease while exposed to the elements in following his calling as a railroad engineer. He was for a long time in the employment of the Kingston and Pembroke Railroad Company, leaving to settle on a farm near Oconto, four miles south of Sharbot Lake, where he has continued to reside.

MR. JAS. DAVISON.

"Yes, I am completely cured," said he in reply to a question, "and I have to thank Dr.

Hall's Rheumatic Cure for my relief. I suffered from sciatica in the joint of my left hip for ten years. For six years of that time I was a helpless invalid, unable to move about. I was reduced in flesh, and unable to partake of food, except the merest dainties. I had over $1,000 on deposit in the Post-Office savings bank, and I spent every dollar of that and all my friends could spare me besides, in seeking relief, but without obtaining it. I passed through the hands of three Kingston doctors, and each pronounced my case incurable. I took everything people recommended, but without experiencing any benefit.

"Finally, a friend brought me a bottle of Dr. Hall's Rheumatic Cure, and to please him I began taking the medicine. I had not used half a bottle before I obtained relief, the first in ten years. In all I took the contents of six bottles, and I am as well and sound to-day as ever I was, except for my short leg, which the rheumatism caused. (The disease affected the hip, drawing it out of joint and shortening the limb by about six inches.)

"While I suffered my farm remained idle. In the summer of 1897 I gave away one-half bushel of produce for every bushel I retained in order to have the farm worked. This summer I worked the entire farm myself, not paying out over four dollars for assistance. Besides, I have added $150 worth of improvements to the place by my own labor. Since being cured I have many times walked to and from Sharbot Lake, a distance of eight miles, and have not experienced any ill effects."

"Previously I could scarcely walk half a dozen steps, and arose and sat down only with great difficulty and pain. When I first began to take the medicine I weighed only 145 pounds. Now I weigh 167 pounds, and am daily gaining weight. I cannot say too much for the medicine, but I ask God's blessing for the maker on account of the good it has done me."

What Bible Readers Should Know.

A day's journey was about 23 1-5 miles.
A Sabbath day's journey was about an English mile.
Ezekiel's reed was nearly eleven feet.
A cubit was nearly twenty-two inches.
A hand's breadth is equal to 3⅔ inches.
A finger's breadth is equal to about one inch.
A shekel of silver was about 50c.
A shekel of gold was $8.
A talent of silver was $538.30.
A talent of gold was $13,809.
A piece of silver, or a penny, was 13c.
A farthing was 3c.
A mite was less than a quarter of a cent.
A gerah was 1c.
An ephah, or bath, contained seven gallons and five pints.
A hin was one gallon and two pints.
A firkin was about 8⅞ gallons.
An omer was six pints.
A cab was three pints.

Sizes of Boxes for Different Measures.

A box 24 inches long by 17 inches wide, and 28 inches deep, will contain a barrel, or three bushels.

A box 24 inches long by 16 inches wide, and 14 inches deep, will contain half a barrel.

A box 16 inches square and 8 2-5 inches deep, will contain one bushel.

A box 16 inches by 8 2-5 inches wide, and 8 inches deep, will contain half a bushel.

A box 8 inches by 8 2-5 inches square, and 8 inches deep, will contain one peck.

A box 8 inches by 8 inches square, and 4 1-5 inches deep, will contain one gallon.

A box 7 inches by 4 inches square, and 4 4-5 inches deep, will contain half a gallon.

A box 4 inches by 4 inches square, and 4 1-5 inches deep, will contain one quart.

A box 4 feet long, 3 feet 5 inches wide, and 2 feet 3 inches deep, will contain one ton of coal.

A Marvellous Medicine.

One of the best known residents of Kingston, Ont., is Charles H. Clarke, who for fifteen years in succession held the civic street watering contract. While following his daily vocation he contracted rheumatism in his legs and feet, through getting them wet so often. For three weeks he was so bad he could barely walk around, and could not put on his boots. He had almost lost the use of his legs and was unable to obtain any relief from the terrible pains until he gave Dr. Hall's Rheumatic Cure a trial. It worked like magic, and before he had taken the contents of three bottles he was as well as he ever was at any period of his life. He took the contents of only three bottles, and is completely cured, with no sign of a return of the old complaint. He says Dr. Hall's Rheumatic Cure is a marvellous medicine for the cure of rheumatism.

DELAYS ARE DANGEROUS.

If you have rheumatism see to it at once. Don't delay but get a bottle of Dr. Hall's Rheumatic Cure at your drug store. It will cost you only 50 cents, and give you a new lease of life.

LAME FOR TWO YEARS.

S. DONALDSON, PITTSBURGH, ONT.

It is not necessary for a man to meet with an accident to become lame or otherwise physically impaired. Friends of Mr. Samuel Donaldson, Pittsburgh, Ont., Postmaster at Dufferin, have wondered for some time what could be the matter with him, and when told that his crippled condition was due to rheumatism could hardly believe it. But such was the case, however. Mr. Donaldson was lame with rheumatism for two years, and during that time suffered intense pain and experienced the greatest difficulty in getting out of a rig. Mr. Donaldson used liniments and mixtures of all kinds to no purpose. At last he tried Dr. Hall's Rheumatic Cure upon the suggestion of a friend who had been cured of a similar complaint, and after taking one bottle of this wonderful preparation the pain disappeared, and now he is as well as ever.

Where Plants Originated.

Name.	Country of Origin.	Name.	Country of Origin.
Apples	Europe	Peach	Persia
Celery	Northe'n Europe	Pear	Europe
Chestnut	Italy	Peas	Egypt
Citron	Greece	Pine	America
Cucumber	East Indies	Poppy	The East
Garden Cress	Egypt	Potato	America
Horsechestnut	Thibet	Quince	Island of Crete
Horseradish	Southe'n Europe	Radish	China and Japan
Madder	The East	Rye	Siberia
Mulberry Tree	Persia	Spinach	Arabia
Nettle	Europe	Sunflower	Peru
Oats	North Africa	Tobacco	America
Onion	Egypt	Walnut	Persia
Parsley	Sardinia	Zealand Wax	Zealand

Maximum Age of Different Trees.

	Years		Years
Palm	250	Chestnut	860
Elm	355	Walnut	900
Cypress	388	Lime	1,076
Ivy	448	Spruce	1,200
Maple	516	Oak	1,600
Larch	576	Olive	2,000
Lemon	640	Yew	2,880
Plane	720	Baobab	5,100
Cedar	800	Dragon	5,900

Eucalyptus, or Australian gum-tree, sometimes grows twenty-four feet in three months; bamboo, two feet in twenty-four hours.

ON CRUTCHES.

I was afflicted with a very severe attack of rheumatism and suffered intense pain in my knees and hip joints; my friends had almost given me up, and thought I would be a cripple", writes Mr. John J. Peters, Sharbot Lake, Ont. His was no light touch of the dread disease, and after trying numerous remedies, without relief, it was no wonder that he became discouraged. But a friend who knew of the merits of Dr. Hall's Rheumatic Cure, finally persuaded him to give it a trial. "I tried one bottle, writes Mr. Peters and it gave me so much relief that I got another bottle, and I am so well now that I can walk without my crutches, which I had not been able to do for a year. I cannot speak in terms of too great praise of Dr. Hall's Rheumatic Cure. I have every confidence in recommending this medicine", says the delighted man. His father John Peters, Sr., to further impress upon the minds of sufferers, the great benefit done to his son, writes "I can certify that my son could not dress himself without help, and was suffering terrible pain. The second dose of Dr. Hall's Rheumatic Cure gave him relief, and in one week he could walk all around without his sticks."

EXPLORATION.

In the Arctic: Expedition of Sir John Franklin, 1845; De Long, 1879; Greely, 1881; Peary, 1892; Nansen, 1894; Duke of the Abruzzi (farthest north), 1900.

In the Antartic: Biscoe, 1831; Balleny, 1838; D'Urville, 1840; Ross, 1841; Wilkes, 1842; Borchgrevink, 1898.

In Africa: Livingstone, 1840-73; Stanley, 1875-87; Speke and Grant, 1863.

In America: John C. Fremont's journey westward to the Pacific, 1842-46.

Gold discovered in California, 1848; in Australia, 1851; in the Transvaal, 1887; in the Klondike, 1897.

Diamond mines worked in the Transvaal, 1870.

Opening of the Mont Cenis Tunnel, 1871.

Last spike of the Union Pacific Railroad driven, 1869.

Trans-Siberian Railroad operated, 1899.

Opening of the Suez Canal, 1869.

Alaska ceded by Russia to the United States, 1867.

First session of the Parliament of United Canada, 1867.

The Australias under one government, 1900.

Maximilian executed in Mexico, 1867.

Expulsion of the Emperor from Brazil, 1889.

Expulsion of Jews from Russia, 1882-91.

Massacre of Christians in Armenia, 1895.

Massacre of missionaries and converts in China, 1900.

Army draft riots in New York, 1863.

Chloroform first used, 1847.

Vaccination legalized, 1803.

Pasteur discovers remedy for hydrophobia by inoculation, 1884.

The Rosetta Stone furnishes key to hieroglyphs, 1841.

Assassinations: Lincoln, 1865; Garfield, 1881; Emperor Alexander II, 1881; Carnot, President of France, 1894; Shah of Persia, 1896; King Humbert of Italy, 1900.

Some Bible Facts.

In the Bible, Old and New Testaments, there are 3,566,473 letters, 775,693 words, 31,373 verses, 1,189 chapters, and 66 books.

The longest book is Psalms, which has 150 divisions. The shortest is Second John, which has one chapter of 13 verses.

The longest chapter is the 119th Psalm, which has 176 verses. The shortest is the 117th Psalm, which has two verses.

The 37th chapter of Isaiah and the 19th chapter of Second Kings are alike.

The longest verse is the 9th verse of the eighth chapter of Esther. It has 90 words. The shortest is the 35th verse of the 11th chapter of John. It has two words.

Each verse of the 136th Psalm ends alike.

Esther is the only book in which the name of God is not found.

The 21st verse of the seventh chapter of Ezra contains all the letters of the alphabet.

Information for Builders.

One thousand shingles laid four inches to the weather will cover one hundred square feet of surface, and five pounds of shingle nails will fasten them on.

One thousand laths will cover seventy yards of surface, and eleven pounds of lath nails will put them on.

Eight bushels of good lime, sixteen bushels of sand and one bushel of hair will make enough good mortar to plaster one hundred square yards.

One-fifth more siding and flooring is needed than the number of square feet of surface to be covered, because of the lap in the matching and siding.

Five courses of brick will lay one foot in height on a chimney; sixteen bricks in a course will make a flue four inches wide and twelve inches long.

Eight bricks to a course will make a flue eight inches wide and sixteen inches long.

A cord of stone, three bushels of lime and a cubic yard of sand will lay one hundred cubic feet of wall.

Helpless for Six Months.

"I had to sit with my leg on a chair for weeks and could hardly move," says William Grimshaw, farmer, a reliable man of Wolfe Island, Frontenac County, Ont., speaking of his sufferings from sciatic rheumatism. He tried doctors but they could do him no good. The pain was located in the leg from the hip down to the knee and there it remained for six months when Mr. Grimshaw tried Dr. Hall's Rheumatic Cure. Three bottles and three boxes of Climax Iron Tonic Pills quickly routed the disease and made the sufferer a new man. His neighbors were astonished to see him out again so soon after starting the medicine and many thought that he would be a life-long sufferer. Dr. Hall's Rheumatic Cure has gained a world-wide reputation.

Rheumatic Fever.

Dr. Hall's Rheumatic Cure has been known to cure rheumatic fever when doctors and other medicines have failed. Try it, you will never regret it.

Language of Flowers.

Oak was the patriot's crown, bay the poet's, and the myrtle the crown for beauty. The olive was the token of peace, as the ivy was the emblem of Bacchus. The significance of many flowers is derived from their properities. The amaranth has a very poetical meaning, being called "the never fading" by the Greeks, because of its duration. It has been selected to typify immortality. The rose—by universal suffrage made the queen of flowers—has a symbolism varying with its color; a single red rose signifies "I love you"; a small white bridal rose typifies happy love, and the moss rosebud, a confession of love. The following are some well-known flowers, with their symbolism as used in poetry:—

Anemone—Frailty, Anticipation.
Apple blossom—Preference.
Buttercups—Riches.
Calla—Magnificent beauty.
Candytuft—Indifference.
Cowslip—Youthful beauty.
Daffodil—Unrequited love.
Dandelion—Coquetry.
Forget-me-not—True love.
Foxglove—Insincerity.
Geranium—Deceit.
Gentian—Virgin pride.
Golden-rod—Encouragement.
Heliotrope—Devotion.
Honeysuckle—Fidelity.
Hyacinth—Sorrow.
Lilac—Fastidiousness.
Marigold—Contempt.
Lily—Majesty, Purity.
Narcissus—Self-love.
Pansy—Thoughts.
Poppy—Oblivion.
Snowdrop—Friend in need.
Sweet William—Gallantry.
White Violet—Modesty.

Vitality of Seeds.

The table shows the years beyond which the seeds of the common garden vegetables become useless for sowing:

Bean 2	Celery 2	Onion 1	Squash 10
Beet 7	Cucumber .. 10	Parsnip 1	Sweet Corn. 2
Cabbage .. 4	Lettuce 3	Peas 2	Tomato 7
Carrot 2	Melon 10	Radish 3	Turnip 4

Could Not Undress.

HELLO, what's up?" "Oh, I am near dead with rheumatism; I can hardly drag myself along," can be heard on the streets almost daily. A sudden attack of rheumatism often plays havoc with the victim in a very short time, but if the proper preparation is obtained the disease can be put to flight at once. Dr. Hall's Rheumatic Cure effects this result as is testified to by Henry Hasler, Clinton, Ontario. For two months he suffered from Muscular Rheumatism in his arms and legs, and was perfectly helpless. A man is in a pretty bad way when he cannot dress himself, and this was the case with Mr. Hasler. The unparalleled worth of Dr. Hall's Rheumatic Cure can be readily seen, for with Mr. Hasler two bottles and two boxes of Climax Iron Tonic Pills affected a permanent cure. This case occurred two years ago, and Mr. Hasler is satisfied that he will never be troubled with rheumatism again. Unsolicited testimonials of what Dr. Hall's Rheumatic Cure has done for them are being received daily from people in all parts of the Dominion.

THE SEVEN WONDERS OF THE EARTH.

1st—The Pyramids of Egypt, begun 1500 B.C. and completed 1082 B.C.

2nd—The Mausoleum, erected 350 B.C., over the tomb of Mausolus, King of Caria, by Artemisa, his Queen.

3rd.—The temple of Diana at Ephesus, built 552 B.C.; it was 425 feet long, 225 feet broad, and was supported by 127 columns of Parian marble 60 feet high, each weighing 150 tons.

4th.—The walls and hanging gardens of the City of Babylon, which were constructed by Nebuchadnezzar between 600 and 606 B.C.

5th.—The Colossus of Rhodes, which was a brazen statue standing over the entrance to the harbor of Rhodes, so large that vessels sailed between its legs. It was the work of Chares, and was erected B.C. 288 or 290.

6th.—The ivory and gold statue of Jupiter Olympus, made by Phidias 440 B.C.

7th—The Pharaoh or out watch-tower built by Ptolemy Philadelphus, King of Egypt, 280 B.C. It was a tower built of white marble, on the top of which fires were kept constantly burning. It stood at Alexandria, and served as a beacon light to sailors entering the bay.

Ages Attained by Birds.

	Years		Years
Blackbird lives	12	Parrot lives	60
Blackcap lives.....	15	Partridge lives.....	15
Canary lives	24	Peacock lives	24
Crane lives	24	Pelican lives	50
Crow lives	100	Pheasant lives	15
Eagle lives	100	Pigeon lives	20
Fowl, common, lives	10	Raven lives	100
Goldfinch lives	15	Robin lives	2
Goose lives	50	Skylark lives	30
Heron lives	60	Sparrow-hawk lives	40
Lark lives	18	Swan lives	100
Linnet lives.....	23	Thrush lives	10
Nightingale lives	18	Wren lives	3

"YOU cannot express too strongly my admiration for Dr. Hall's Rheumatic Cure," says William Lee (gardner), 793 Princess street, Kingston. Mr. Lee was troubled with rheumatism for several years and did not know what it was to get relief until told of Dr. Hall's cure. A medicine must have exceptional merit when it acts so promptly with a man over seventy years of age. Mr. Lee states positively that relief came after a few doses. He used three bottles with the Climax Iron Tonic Pills and now he freely recommends it to all sufferers. "At times the rheumatism affected me terribly in the arms and shoulders, more especially after a hard days' work—but there is no more of that now. The pain is gone and I feel several years younger. I cannot speak too highly in favour of Dr. Hall's. I feel like a new man," concluded the gardner.

Business Laws in Brief.

Ignorance of the law excuses no one.

An agreement without consideration is void.

Signatures made with a lead pencil are good in law.

A receipt for money paid is not legally conclusive.

The acts of one partner bind all the others.

Contracts made on Sunday cannot be enforced.

A contract made with a minor or lunatic is void.

Principals are responsible for the acts of their agents.

Agents are responsible to their principals for their errors.

Each individual in a partnership is responsible for the whole amount of the debt of the firm.

A note given by a minor is void.

Notes bear interest only when so stated.

It is not legally necessary to say on a note "for value received."

A note drawn on Sunday is void.

If a note be lost or stolen it does not release the maker; he must pay it.

It is a fraud to conceal a fraud.

The law compels no man to do impossibilities.

A personal right of action dies with the person.

An oral agreement must be proved by evidence. A written agreement proves itself. The law prefers written to oral evidence because of its precision.

The secret of success in life is for a man to be ready for his opportunity when it comes.

Curiosities of the Bible.

The Bible contains 3,566,480 letters, 773,746 words, 31,173 verses, 1,189 chapters and 66 books. The word AND occurs 46,277 times. The word LORD occurs 1,855 times. The word REVEREND occurs but once, in the 9th verse, 111th Psalm. The middle verse is the 8th verse of 118 Psalm. The 21st verse of the 7th chapter of Ezra contains all the letters of the alphabet except J. The longest verse is 9th verse of 8th chapter of Esther. The shortest verse is 35th verse of 11th chapter of St. John. There are no words or names of more than six syllables.

COL. MOORE SPEAKS!

SPEAKING of Dr. Hall's Rheumatic Cure, Colonel Arthur Moore, of Rochester, N.Y., a prominent staff officer of the Grand Army of the Republic, says: "It ought to be more generally known among the veterans of the civil war, many of whom suffer with rheumatism, lumbago and sciatica, that DR. HALL'S RHEUMATIC CURE is an infallible remedy for all rheumatic ailments. I have seen some very stubborn cases cured by its use." Colonel Moore is adjutant of the 2nd Regiment, Union Veterans' Association, Rochester, N.Y.

DO YOU MEAN IT?

Do you really want to be rid of your rheumatism, or are you only growling from habit? The straight way to be rid of rheumatism is to take Dr. Hall's Rheumatic Cure, only 50 cents a bottle.

Wedding Anniversaries.

First Anniversary	Cotton Wedding
Second Anniversary	Paper Wedding
Third Anniversary	Leather Wedding
Fifth Anniversary	Wooden Wedding
Seventh Anniversary	Woollen Wedding
Tenth Anniversary	Tin Wedding
Twelfth Anniversary	Silk and Fine Linen Wedding
Fifteenth Anniversary	Crystal Wedding
Twentieth Anniversary	China Wedding
Twenty-fifth Anniversary	Silver Wedding
Thirtieth Anniversary	Pearl Wedding
Fortieth Anniversary	Ruby Wedding
Fiftieth Anniversary	Golden Wedding
Seventy-fifth Anniversary	Diamond Wedding

Population of the Earth.

The average duration of human life is about 33 years. One quarter of the people on earth die before age 6, one-half before age 16, and only 1 person of each 100 born live to age 65. The deaths are calculated at 67 per minute, 97,760 per day, and 35,639,835 per year; the births at 70 per minute, 100,890 per day, and 36,792,000 per year.

Continental Divisions.	Area in Sq. Miles.	Inhabitants.	
		Number.	Per. Sq. Mile.
Africa	11,514,000	127,000,000	11.0
North America	6,446,000	89,250,000	13.8
South America	6,837,000	36,420,000	5.3
Asia	14,710,000	850,000,000	57.7
Australasia	3,288,000	4,730,000	1.4
Europe	3,555,000	380,200,000	106.9
Polar Regions	4,888,800	300,000	0.7
Total	51,238,800	1,487,900,000	29.0

Like A New Man.

"I would say to all those suffering from that dread disease, rheumatism, 'Give Dr. Hall's Rheumatic Cure a trial and be convinced of its merits,'" is the recommendation of Mr. W. C. Switzer, Harrowsmith, Ont., a man 70 years old, who was a sufferer from sciatic rheumatism for ten years, and who never expected to find relief from this terrible disease this side of the grave. He had tried every known remedy recommended for the cure of rheumatism without obtaining relief, until he started taking Dr. Hall's Rheumatic Cure, of which he took six bottles, and found a perfect cure. He says he finds himself "like a new man," entirely free from pain, his appetite is good, and he sleeps well.

DON'T DIE

Before your time with rheumatism or neuralgia when there is a remedy at hand. Dr. Hall's Rheumatic Cure will cure the most obstinate case. It is an internal preparation and costs 50 cents a bottle.

Commercial Law in Ontario.

No person under ten years of age shall be employed in any shop. No child, girl or woman shall be employed before 7 a m., nor after 6 p. m., except on Saturday or the day before a holiday. Seats must be provided for female employees. Register, showing names of children employed, must be kept. Shops must be kept in sanitary condition.

Nutritiveness of Foods.

Average quantity of nutritive matter in 1,000 parts of several varieties of animal and vegetable food:

Cucumber	20	Cherries	250
Melons	30	Veal	250
Turnips	42	Beef	260
Milk	72	Potatoes	260
Cabbage	73	Apricots	260
Carrots	88	Grapes	270
White of Egg	140	Chicken	270
Beet-root	148	Plums	290
Pears	160	Mutton	290
Apples	170	Tamarinds	340
Haddock	180	Almonds	650
Gooseberries	180	Oats	742
Peaches	190	Rye	792
Codfish	210	Rice	880
Sole	210	Barley	920
Pork	240	Wheat	950

National Flowers.

Country.	Flower.	Country.	Flower.
Canada	Sugar Maple	Italy	Lily
China	Narcissus	Japan	Chrysanthemum
Egypt	Lotus	Prussia	Lindan
England	Rose	Saxony	Mignonette
France	Fleur-de-lis (Iris)	Scotland	Thistle
Germany	Corn Flower	Spain	Pomegranate
Greece	Violet	Wales	Leek
Ireland	Shamrock		

A Superb Remedy.

I CANNOT command language sufficiently forceful to express my gratitude for relief from rheumatism, obtained by the use of Dr. Hall's Rheumatic Cure and 'Climax' Iron Tonic Pills. I do not speak of temporary relief, but a permanent cure, by that superb remedy which possesses the power to drive rheumatism entirely out of the system." This is the statement of Mr. Jeremiah Redden, carpenter, of No. 7 Cowdy Street, Kingston, Ont., and those well acquainted with him know that he is truthful and honorable. He further declares that "after being crippled for about two years by lumbago, the pains in my back being very acute, and which the treatment of physicians failed to modify, I commenced using Dr. Hall's Rheumatic Cure, five bottles of which completely restored me to health and vigor. I do not like publicity, yet I feel that I should fail in my duty if I neglected to inform sufferers of what Dr. Hall's Rheumatic Cure has done for me. I therefore wish you to publish this statement."

A Lockmaster Speaks.

ONE of the most remarkable incidents that has happened in the County of Frontenac in some time has been the restoration to health of Mr. Thomas Todd, Lockmaster at Brewer's Mills, Ont. Mr. Todd suffered for twelve years with rheumatism in his shoulder. So extreme was the pain tha the was unable to perform his daily labor, or even dress himself. During the last year the pain was particularly acute. He used all sorts of patent medicines, recommended for the cure of rheumatism, without obtaining relief. Finally he was persuaded to give Dr. Hall's Rheumatic Cure a trial. The contents of the first bottle gave him ease. He continued the treatment, taking the contents of eight bottles, which effected a perfect cure. To-day he is as well and sound as ever—free of pains and aches—and gives the free use of his name in the hope that it will be the means of other rheumatic sufferers finding a cure, as as he did.

HOW THEY WORK TOGETHER.

DR. HALL'S RHEUMATIC CURE cleanses the blood of all impurities, while the "Climax" Iron Tonic Pills make blood and tone up the system. Used together their effects are marvellous.

"Climax" Iron Tonic Pills

The Great Blood-Maker and Nerve-Strengthener.

ON the other pages of this pamphlet Dr. Hall has brought the wealth of his scientific knowledge down to the level of the common understanding, and has shown how his great Rheumatic Cure operates for the good of humanity. It remains to call attention to his "CLIMAX" IRON TONIC PILLS, the best blood-maker and nerve-strengthener known. They contain four of the best tonics known to science, and should be used along with the Rheumatic Cure, in all cases of rheumatism. The pills will be found an excellent remedy for weak and nervous people of both sexes, and a positive cure for anæmia, headache, dyspepsia, indigestion, general debility, sleeplessness, neuralgia, eczema (salt rheum), muscular weakness, nervous exhaustion, cold hands and feet, pain in the back, female weakness, palpitation of the heart, and all diseases arising from a weak or watery condition of the blood. For people of both sexes who are pale, weak or nervous, they have no equal. They have been known to cure canker in the mouth and throat, of five years standing, when physicians failed. These pills are put up by the Dr. Hall Medicine Company, Kingston, Ont., price 25 cents a box, and are for sale by all druggists. Send the price by mail and you will receive in the "Climax" Iron Tonic Pills a remedy that will transform you from a pallid wreck to the picture of health.

AN ENGLISHMAN'S SOLILOQUY.

This world's a hollow bubble, don't you know,
Just a painted piece of trouble, don't you know,
We come to earth and cry, grow older and sigh,
Older still and then we die, don't you know.

So its all a horrid mix, don't you know,
Business, love and politics, don't you know,
Clubs and parties, Cliques and sets,
Fashion, follies, cigarettes, don't you know.

So we worry through each day, don't you know,
In a sort of kind of way, don't you know
We're hungry and we're fed,
Some few things are done and said,
We grow tired and we go to bed, don't you know.

Business, ah, that's beastly trade, don't you know,
Something lost or something made, don't you know,
We worry and we mope,
And we hang our highest hope,
On perhaps the price of soap, don't you know.

Love, ah, you meet some girl, don't you know,
And you get in such a whirl, don't you know,
That you kneel upon the floor,
And implore and adore,
But it's all a beastly bore, don't you know.

Sure there's really nothing in it, don't you know,
And we live just for the minute, don't you know,
For when you've seen and felt,
Drank, eaten, heard and smelt,
Why all the cards are dealt, don't you know.

We've only one conscience, that's all don't you know
And one stomach and it's small, don't you know,
We can only wear one tie, one eye glass in our eye,
And one coffin when we die, don't you know.

SOME PEOPLE

Try one bottle of Dr. Hall's Rheumatic Cure, and, getting no relief, stop taking it. This is a mistake. There are cases where a few doses will make a complete cure; there are others which require several bottles. As a rule, from one to six bottles will cure ordinary cases. Cases of long standing (chronic) require from six to twelve bottles. Our advice is, stick to it. Give Dr. Hall's Rheumatic Cure a faithful trial. It is the only sure internal cure for rheumatism.

Dr. Hall's Rheumatic Cure and "Climax" Pills act like magic in the cure of Rheumatism and Neuralgia.

NOTICE.

Two months' treatment consists of six bottles of Rheumatic Cure, and six boxes of "Climax" Pills, which will be sent by express prepaid to any part of Ontario on receipt of $3.75.

READ WHAT DRUGGISTS SAY ABOUT DR. HALL'S RHEUMATIC CURE AND CLIMAX IRON TONIC PILLS.

W. H. Medley, Druggist, Kingston, Ont.:

"Dr. Hall's Rheumatic Cure and Climax Pills are the best selling medicines in my store."

D. M. Waters, Druggist, Belleville, Ont.:

"The most highly spoken of and best selling medicines I handle."

J. H. Dickey, Druggist, Trenton, Ont.:

"Their rapid sale is phenomenal, and the number of permanent cures remarkable."

W. G. Egar, Druggist, Deseronto, Ont.:

"We do not have to push the sale of Dr. Hall's Rheumatic Cure; it commends itself from the vast number of genuine cures."

R. Deyell, Druggist, Port Hope, Ont.:

"A very ready selling medicine, its praises are sung by many who have been cured by its use."

John Perry, Druggist, Napanee, Ont.:

"The demand for Dr. Hall's Rheumatic Cure and Climax Pills is increasing daily. They have done a world of good in this locality."

F. R. Curry, Druggist, Brockville, Ont.:

"Dr. Hall's Rheumatic Cure and Climax Pills are ready sellers, and give good satisfaction."

I. W. Harrison, Druggist, Gananoque, Ont.:

"Dr. Hall's Rheumatic Cure and Climax Pills are reliable preparations, and have a ready sale."

(TRADE MARK REGISTERED)

PECK'S CORN SALVE

Cures Hard or Soft Corns with three applications. One box will cure a dozen corns. In big boxes, **15 Cents.**

Safe, Sure and Effectual. For sale by all druggists.

The Peck Manufacturing Co., Boston, Mass.

Sent by mail on receipt of price. Write to the Canadian Agents.

THE DR. HALL MEDICINE CO., KINGSTON, ONT.

FOUR POINTS

IN FAVOR OF

DR. HALL'S

RHEUMATIC CURE

First—Quickest to cure.

Second—Safest to take.

Third—Most highly endorsed.

Fourth—Cheapest to buy.

Each 50 cent bottle contains ten days' treatment. Two months' treatment consists of six bottles of Rheumatic Cure and six boxes of "Climax" Iron Tonic Pills, which will be sent by express prepaid to any part of Ontario on receipt of $3.75. If your druggist does not keep them tell him he can buy them from any wholesale druggist in Canada. If he insists on your taking something else, send direct to The Dr. Hall Medicine Co. (Canadian Agency), Kingston, Ont.